

# WE GATHER TOGETHER

for 2 Octave  
Handbell Choir

Arranged by

**Matt Johnson**

[www.MattJohnsonMusic.com](http://www.MattJohnsonMusic.com)

DOLCE

& NUIT

PRODUCTIONS

## COMPOSER'S NOTES

- *The premiere of this work took place at The North Parish of North Andover on the Sunday before Thanksgiving, 1993.*
- *A repetitive harmonic motif winds its way throughout the arrangement. The melody is presented by both the lower and upper bells, with some reharmonization later in the piece.*
- *This is the 2 octave Handbell Choir arrangement.*
- *There is also a Handbell Quartet rendition available.*
  
- *The engraving of this work was done by the composer.*

Namaste,

Matt Johnson

A handwritten signature in black ink that reads "Matt Johnson". The signature is fluid and cursive, with a large, sweeping flourish at the end.

A stylized, bold, black logo consisting of a lowercase letter 'm' with a decorative flourish at the bottom right.

[www.MattJohnsonMusic.com](http://www.MattJohnsonMusic.com)

Copyright © 1993 Dolce & Nuit Productions (ASCAP). Worldwide Rights Reserved.

# WE GATHER TOGETHER

2 octaves  
Bells needed: 19

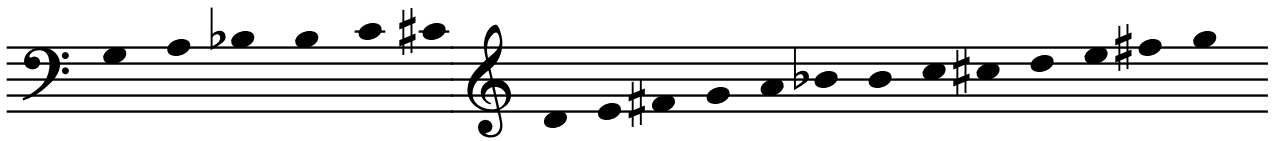

Traditional  
arr. by MATT JOHNSON (ASCAP)  
[www.MattJohnsonMusic.com](http://www.MattJohnsonMusic.com)

♩. = 60

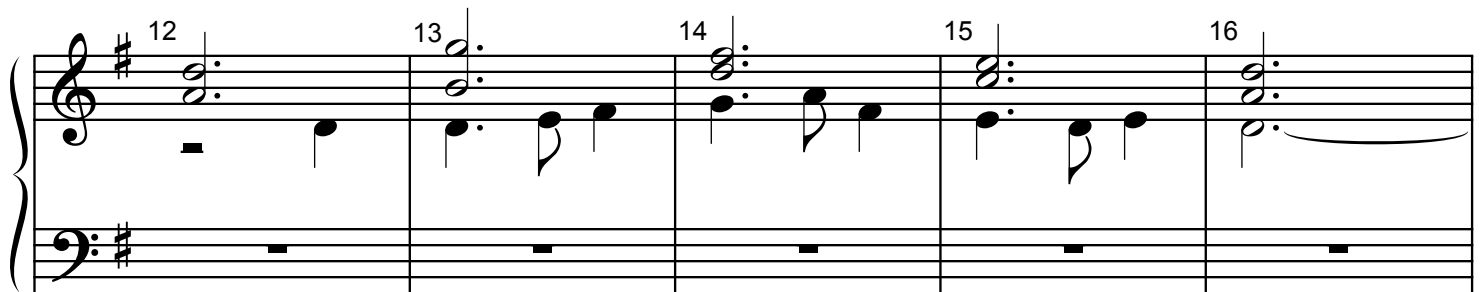

Copyright © 1993 by Dolce & Nuit Productions (ASCAP)  
Worldwide Rights Reserved.

41 42 43 44

*p*

45 46 47 48

49 50 51 52

53 54 55 56

57 58 59 60

61 62 63 64

65 66 67 68

69 70 71 72

73 74 75 76
