O HOLY NIGHT

by

Matt Johnson

www.MattJohnsonMusic.com

DOLCE & NUIT PRODUCTIONS

COMPOSER'S NOTES

- *A contemporized reworking of the traditional Christmas piece.*

- *The engraving of this work was done by the composer.*

Peace,

Matt Johnson

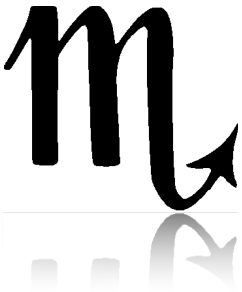

www.MattJohnsonMusic.com

Copyright © 2009 Dolce & Nuit Productions (ASCAP). Worldwide Rights Reserved.

O HOLY NIGHT

Lyrics based on John Sullivan Dwight's version
of Placide Cappeau's poem, *"Minuit, Chrétiens"*

by MATT JOHNSON (ASCAP)
www.MattJohnsonMusic.com

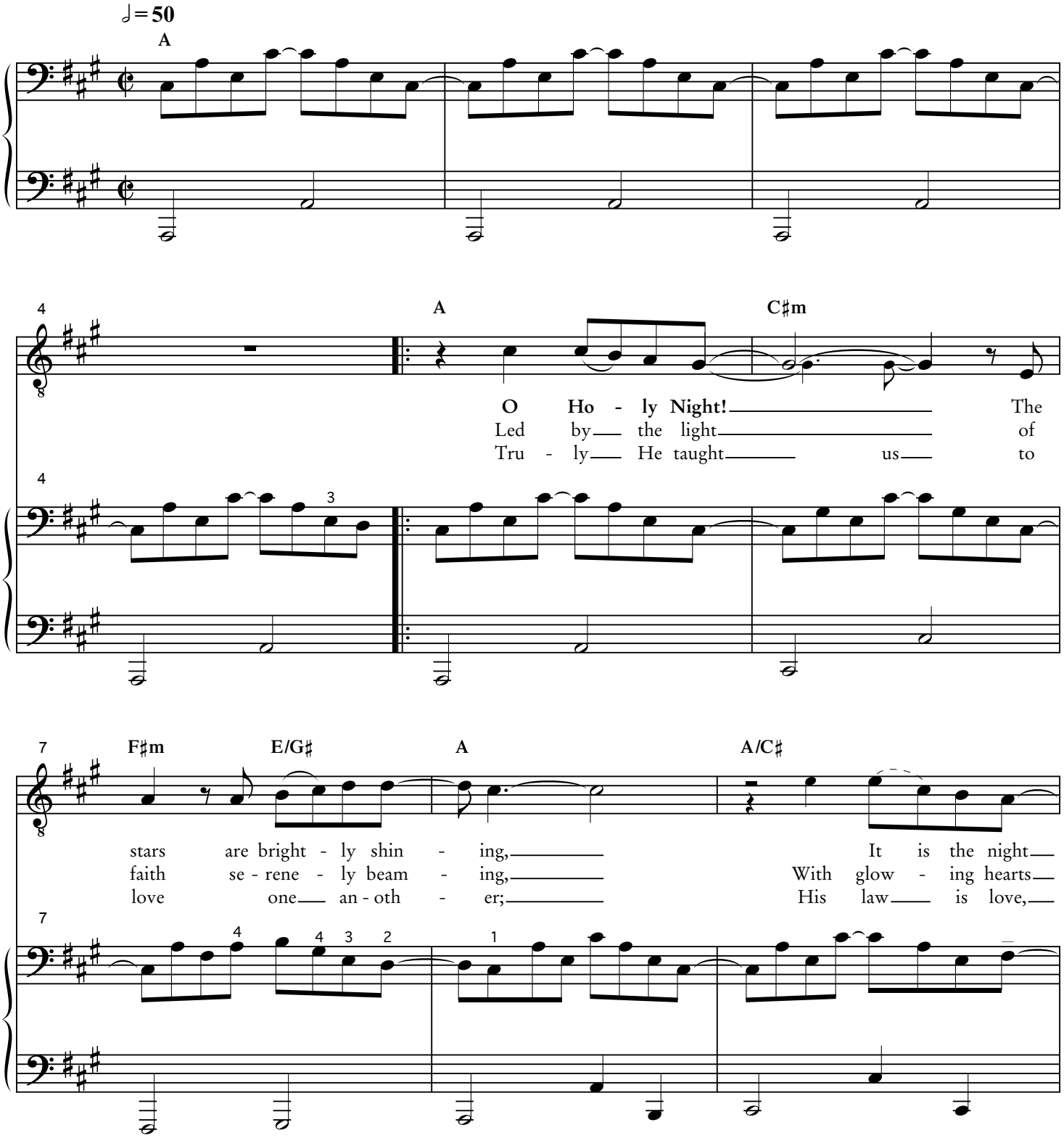

Copyright © 2009 by Dolce & Nuit Productions (ASCAP)
Worldwide Rights Reserved.

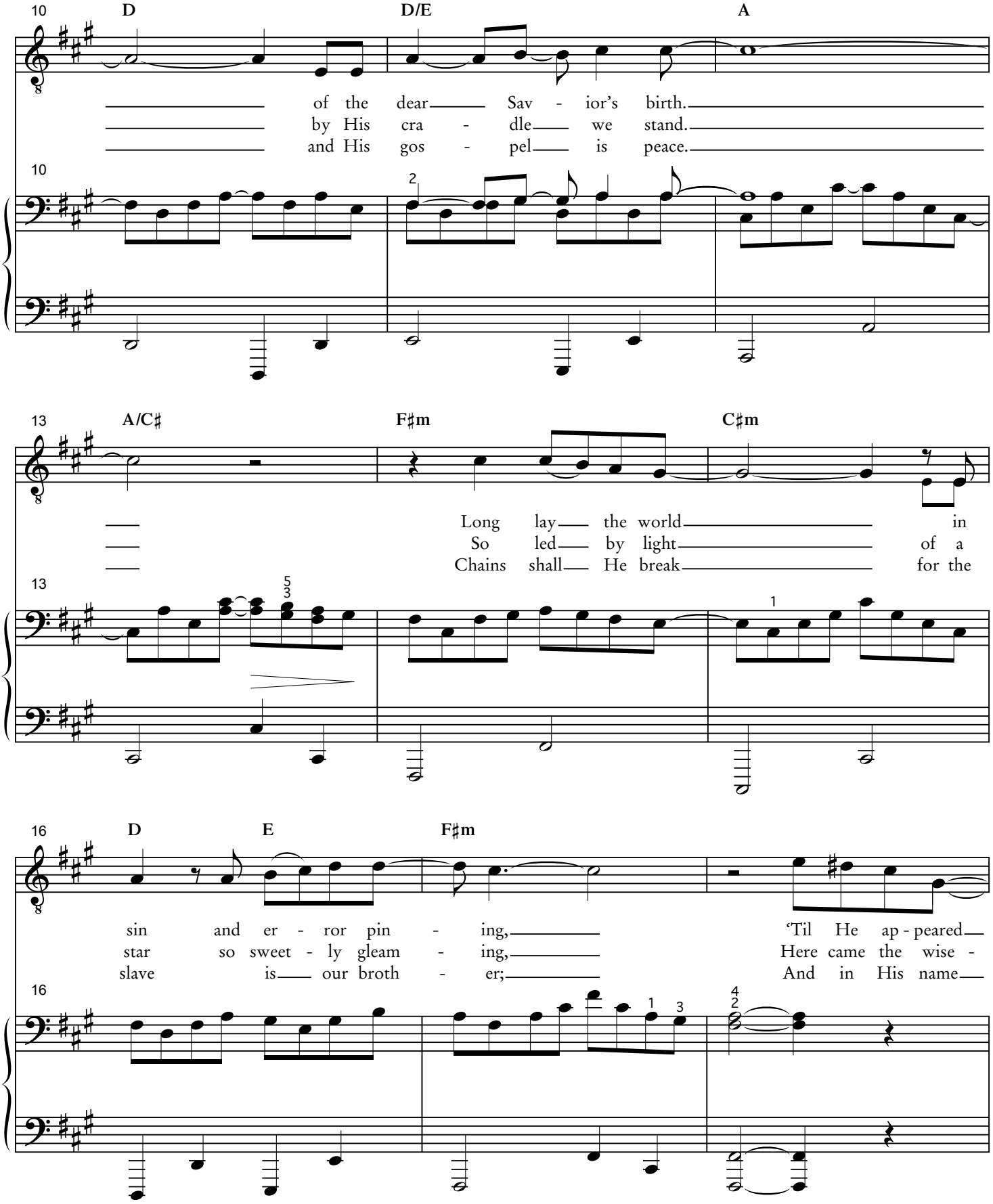
10
D
D/E
A
of the dear Sav - ior's birth.
by His cra - dle we stand.
and His gos - pel is peace.
13
A/C♯
F♯m
C♯m
Long lay the world in
So led by light of a
Chains shall He break for the
16
D
E
F♯m
sin and er - ror pin - ing, 'Til He ap - peared
star so sweet - ly gleam - ing, Here came the wise -
slave is our broth - er; And in His name

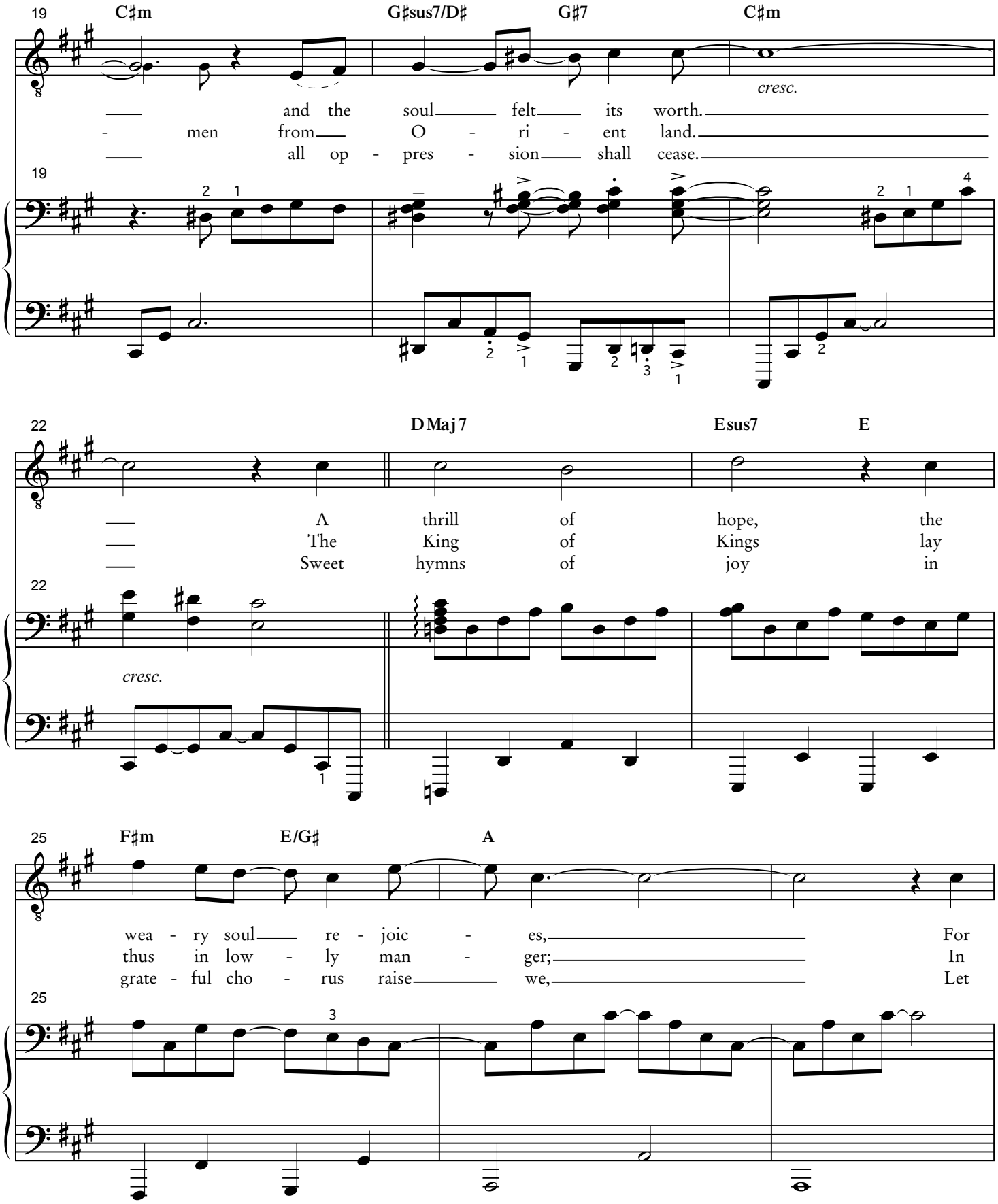
19
C♯m
G♯sus7/D♯
G♯7
C♯m
cresc.
and the soul felt its worth.
men from O - ri - ent land.
all op - pres - sion shall cease.
22
DMaj7
Esus7
E
A thrill of hope, the
The King of Kings lay
Sweet hymns of joy in
cresc.
25
F♯m
E/G♯
A
wea - ry soul re - joic - es, For
thus in low - ly man - ger; In
grate - ful cho - rus raise we, Let

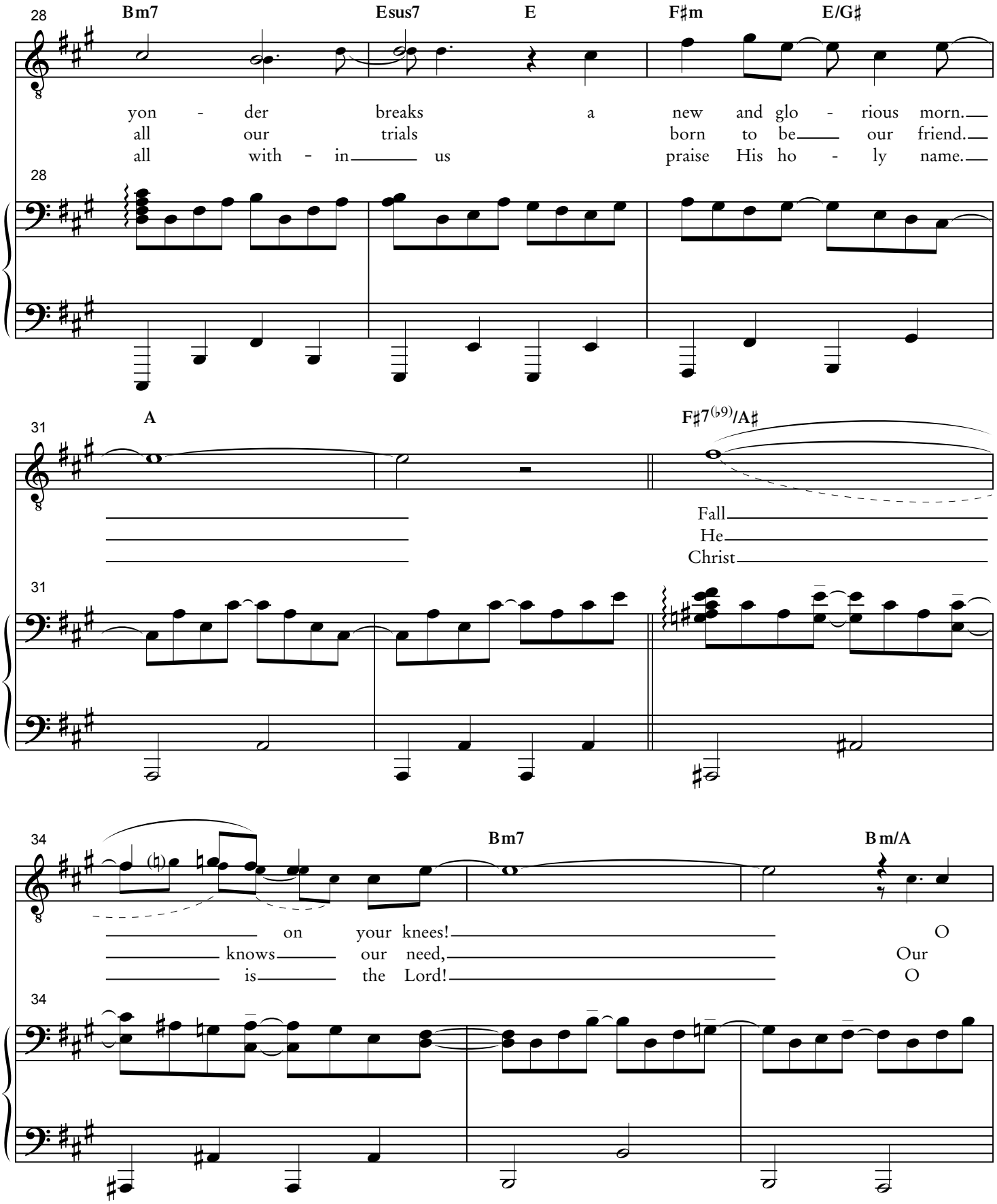
28
Bm7
Esus7
E
F♯m
E/G♯
yon - der breaks a new and glo - rious morn.
all our trials born to be our friend.
all with - in us praise His ho - ly name.
31
A
F♯7(♭9)/A♯
Fall
He
Christ
34
Bm7
Bm/A
on your knees!
knows our need,
is the Lord!
O
Our
O

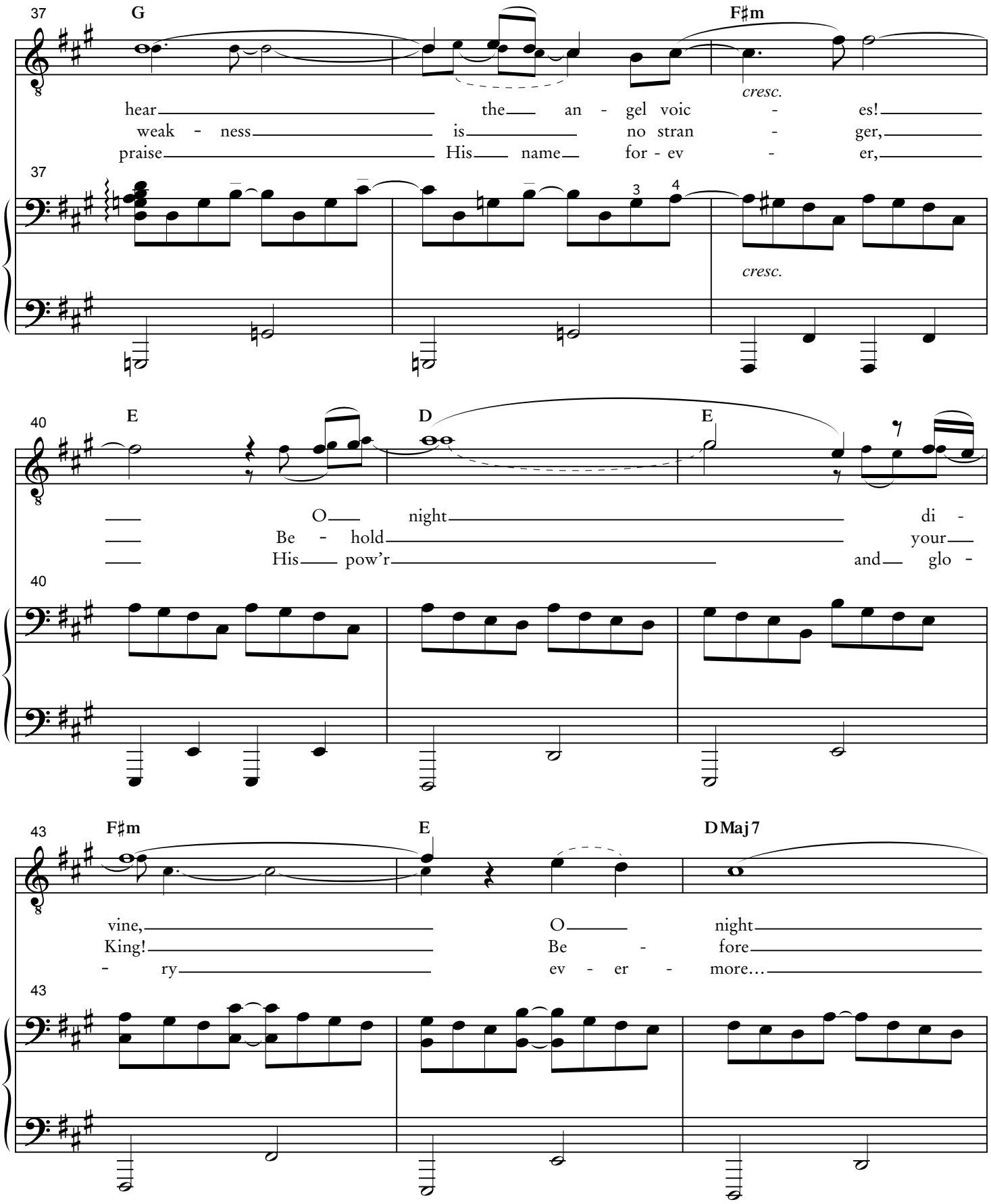
37
G
F♯m
cresc.
hear the an - gel voic - es!
weak - ness is no stran - ger,
praise His name for - ev - er,
37
3
4
cresc.
40
E
D
E
O night di -
Be - hold your
His pow'r and glo -
40
43
F♯m
E
D Maj 7
vine, O night
King! Be - fore
- ry ev - er - more…
43

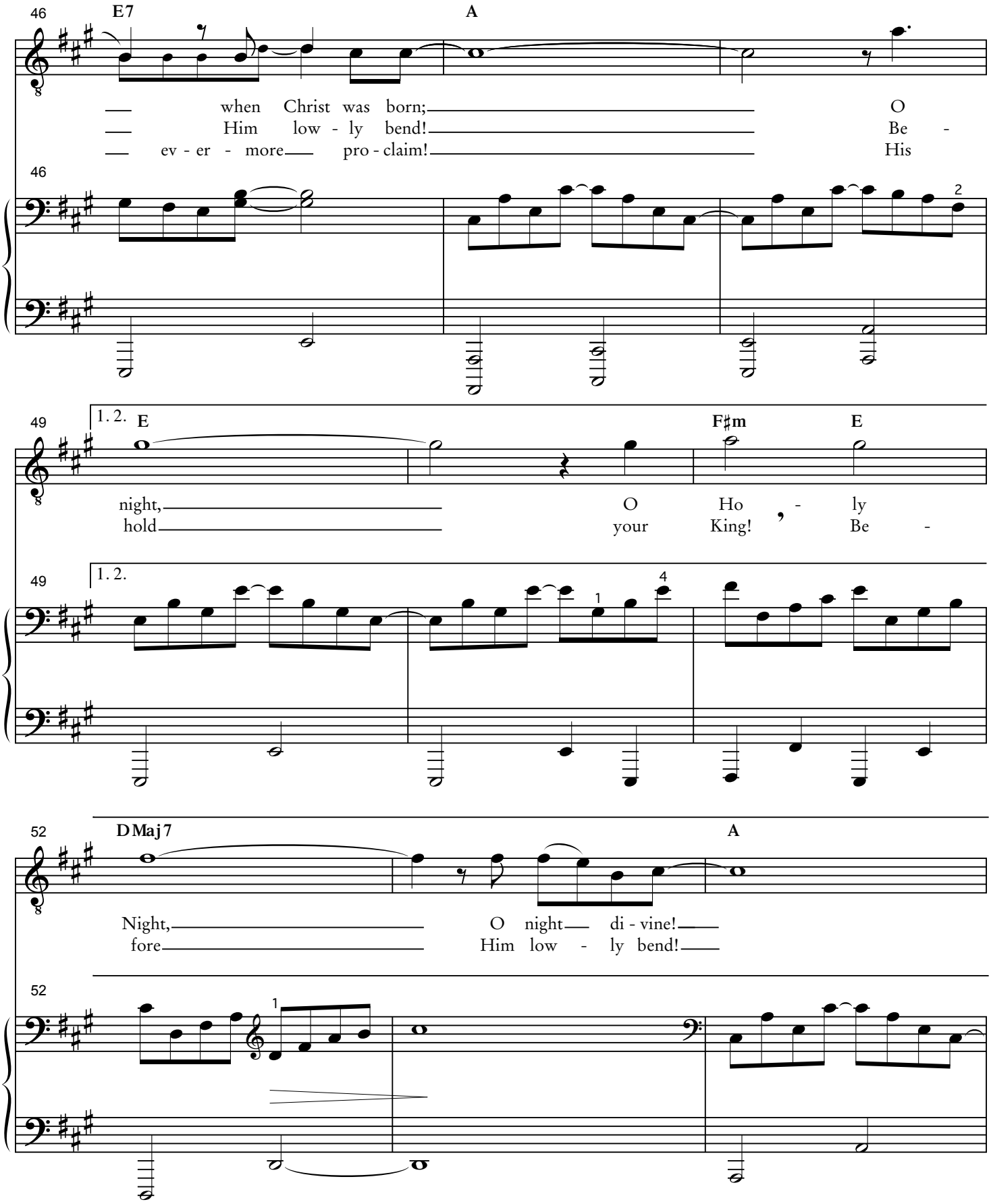
46
E7
A
when Christ was born; O
Him low - ly bend! Be -
ev - er - more pro - claim! His
46
2
49
1. 2.
E
F♯m
E
night, O Ho - ly
hold your King! Be -
49
1. 2.
1
4
52
DMaj7
A
Night, O night di - vine!
fore Him low - ly bend!
52
1

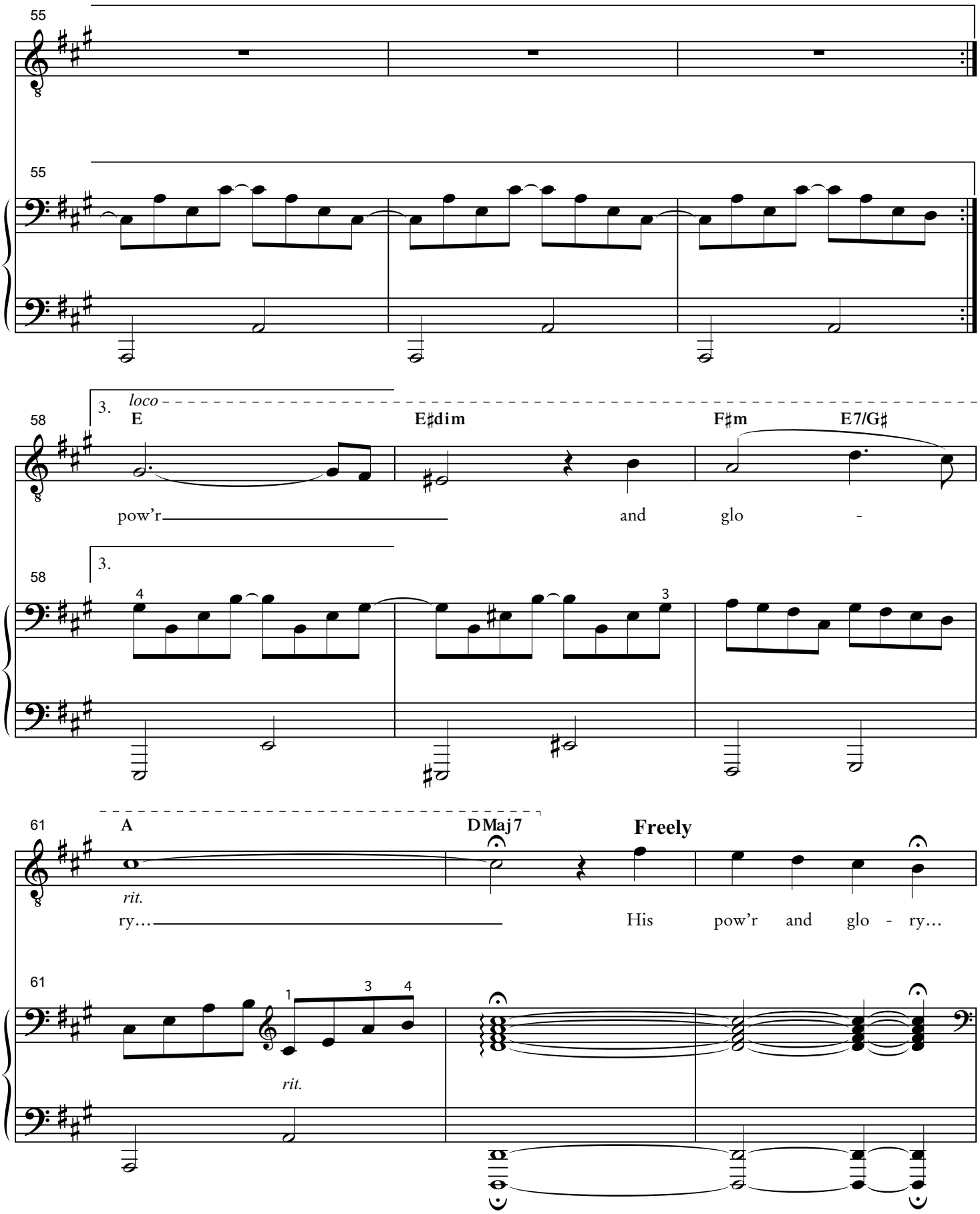
55
55
3.
loco
58
E
E♯dim
F♯m
E7/G♯
pow'r
and
glo
-
3.
58
4
3
61
A
DMaj7
Freely
rit.
ry…
His
pow'r
and
glo
-
ry…
61
1
3
4
rit.

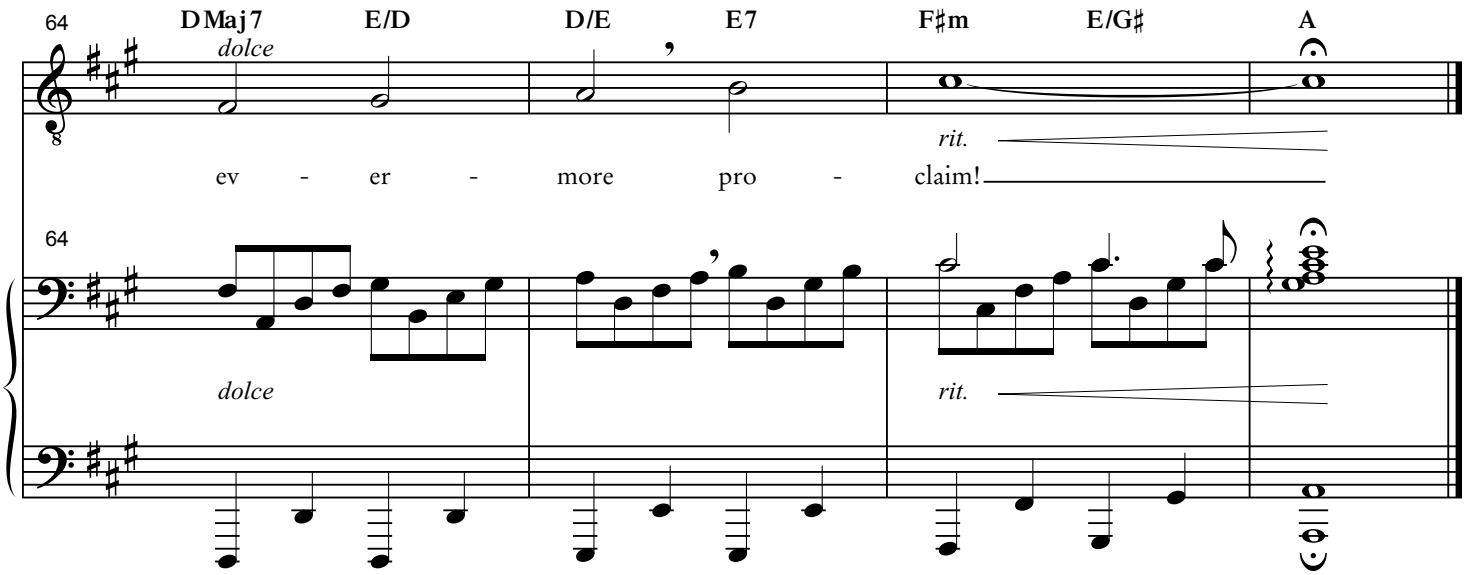
64
DMaj7
E/D
D/E
E7
F♯m
E/G♯
A
dolce
rit.
ev - er - more pro - claim!
64
dolce
rit.

~ 1st verse ~
O Holy Night! The stars are brightly shining,
It is the night of the dear Savior's birth.
Long lay the world in sin and error pining,
'Til He appeared and the soul felt its worth.
A thrill of hope, the weary soul rejoices,
For yonder breaks a new and glorious morn.
Fall on your knees! O hear the angel voices!
O night divine, O night when Christ was born;
O night, O Holy Night, O night divine!

~ 2nd verse ~
Led by the light of faith serenely beaming,
With glowing hearts by His cradle we stand.
So led by light of a star so sweetly gleaming,
Here came the wise men from Orient land.
The King of Kings lay thus in lowly manger;
In all our trials born to be our friend.
He knows our need, Our weakness is no stranger,
Behold your King! Before Him lowly bend!
Behold your King! Before Him lowly bend!

~ 3rd verse ~
Truly He taught us to love one another;
His law is love, and His gospel is peace.
Chains shall He break for the slave is our brother;
And in His name all oppression shall cease.
Sweet hymns of joy in grateful chorus raise we,
Let all within us praise His holy name.
Christ is the Lord! O praise His name forever,
His pow'r and glory evermore, evermore proclaim!
His pow'r and glory.

His pow'r and glory…
Evermore proclaim!

O HOLY NIGHT

Lyrics based on John Sullivan Dwight's version
of Placide Cappeau's poem, *"Minuit, Chrétiens"*
lead sheet in A

by MATT JOHNSON (ASCAP)
www.MattJohnsonMusic.com

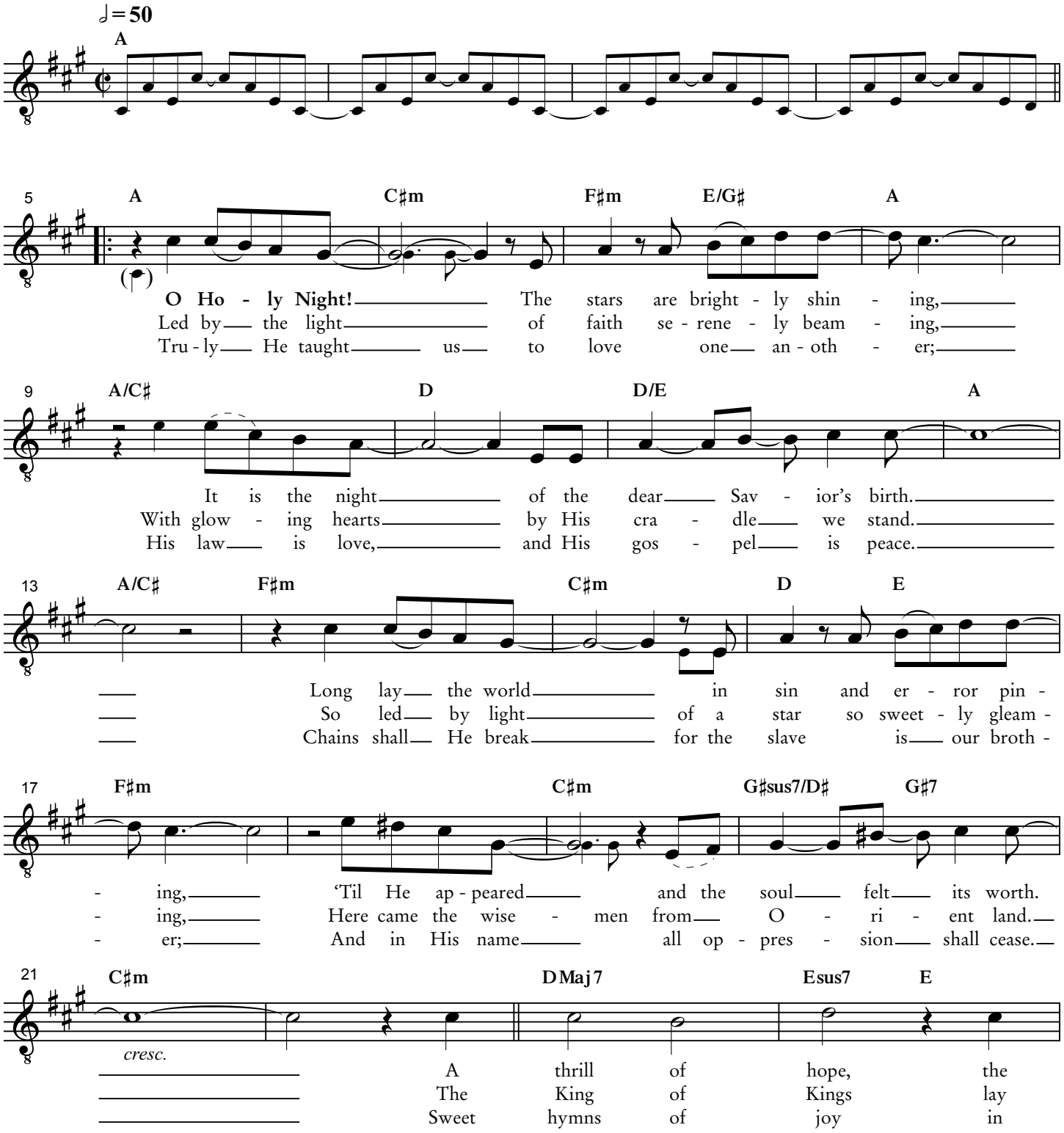

Copyright © 2009 by Dolce & Nuit Productions (ASCAP)
Worldwide Rights Reserved.

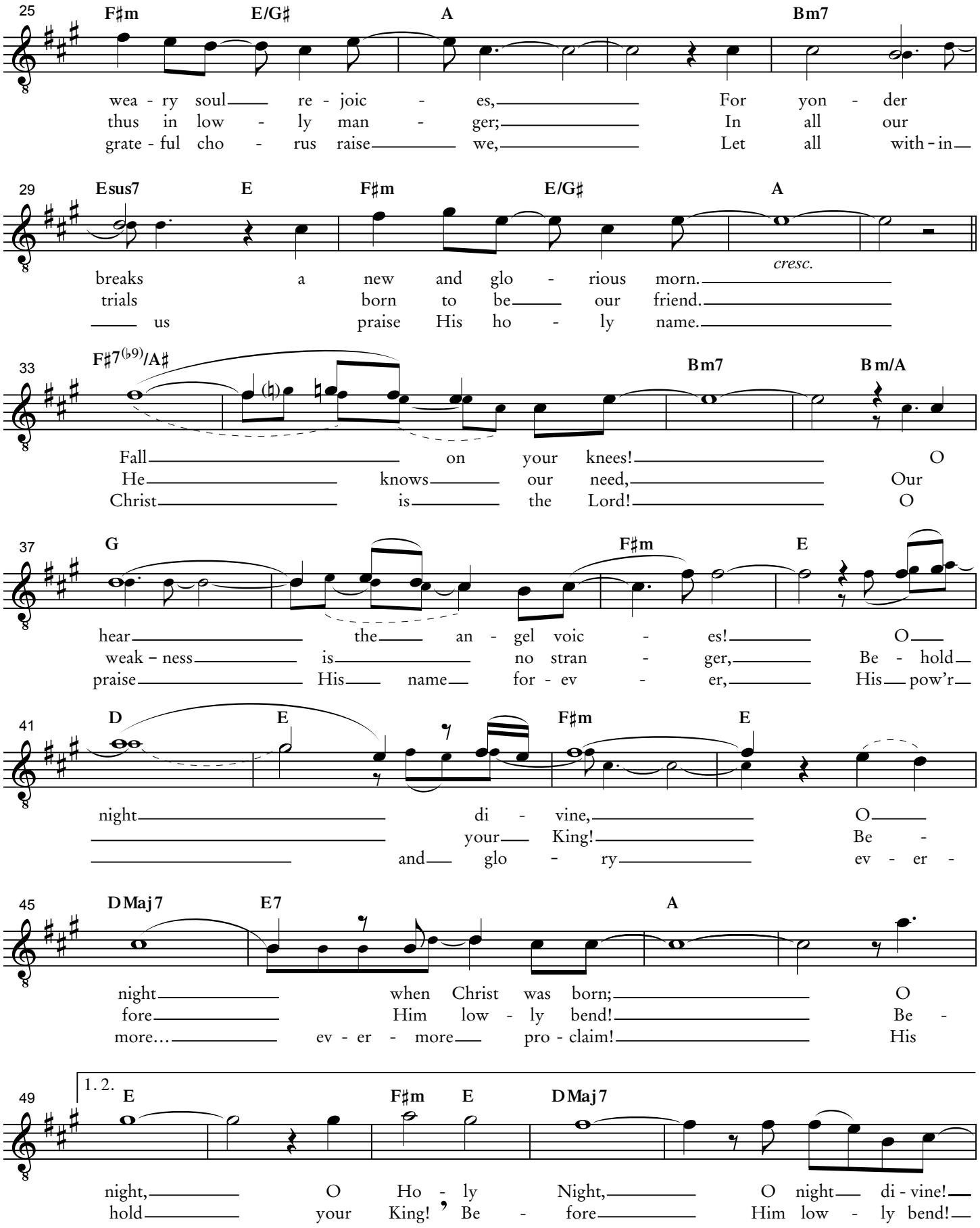
25
F♯m E/G♯ A Bm7
wea - ry soul re - joic - es, For yon - der
thus in low - ly man - ger; In all our
grate - ful cho - rus raise we, Let all with - in
29
Esus7 E F♯m E/G♯ A
cresc.
breaks a new and glo - rious morn.
trials born to be our friend.
us praise His ho - ly name.
33
F♯7(♭9)/A♯ Bm7 Bm/A
Fall on your knees! O
He knows our need, Our
Christ is the Lord! O
37
G F♯m E
hear the an - gel voic - es! O
weak - ness is no stran - ger, Be - hold
praise His name for - ev - er, His pow'r
41
D E F♯m E
night di - vine, O
your King! Be -
and glo - ry ev - er -
45
DMaj7 E7 A
night when Christ was born; O
fore Him low - ly bend! Be -
more… ev - er - more pro - claim! His
49
1. 2.
E F♯m E DMaj7
night, O Ho - ly Night, O night di - vine!
hold your King! Be - fore Him low - ly bend!

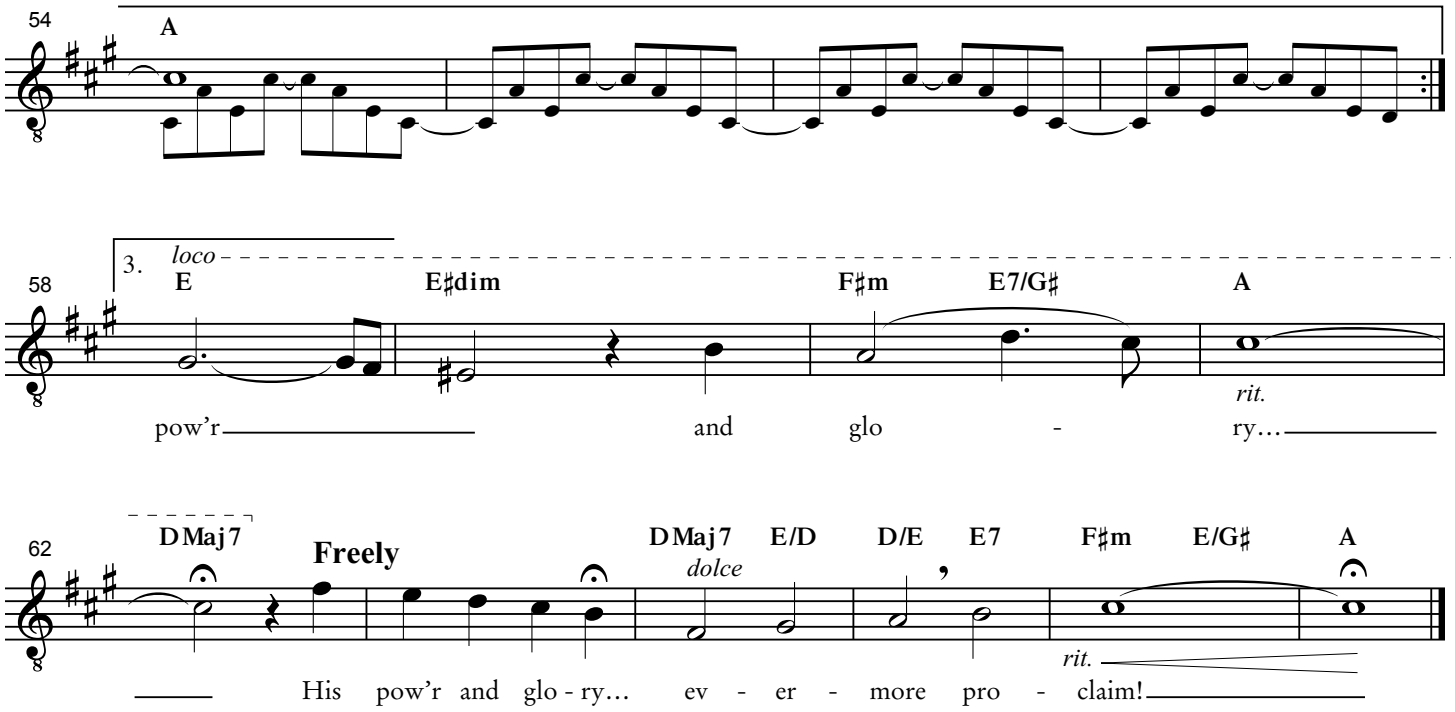
54
A
58
3.
loco
E
E♯dim
F♯m
E7/G♯
A
rit.
pow'r and glo - ry…
62
DMaj7
Freely
DMaj7
E/D
D/E
E7
F♯m
E/G♯
A
dolce
rit.
His pow'r and glo - ry… ev - er - more pro - claim!

~ 1st verse ~
O Holy Night! The stars are brightly shining,
It is the night of the dear Savior's birth.
Long lay the world in sin and error pining,
'Til He appeared and the soul felt its worth.
A thrill of hope, the weary soul rejoices,
For yonder breaks a new and glorious morn.
Fall on your knees! O hear the angel voices!
O night divine, O night when Christ was born;
O night, O Holy Night, O night divine!

~ 2nd verse ~
Led by the light of faith serenely beaming,
With glowing hearts by His cradle we stand.
So led by light of a star so sweetly gleaming,
Here came the wise men from Orient land.
The King of Kings lay thus in lowly manger;
In all our trials born to be our friend.
He knows our need, Our weakness is no stranger,
Behold your King! Before Him lowly bend!
Behold your King! Before Him lowly bend!

~ 3rd verse ~
Truly He taught us to love one another;
His law is love, and His gospel is peace.
Chains shall He break for the slave is our brother;
And in His name all oppression shall cease.
Sweet hymns of joy in grateful chorus raise we,
Let all within us praise His holy name.
Christ is the Lord! O praise His name forever,
His pow'r and glory evermore, evermore proclaim!
His pow'r and glory.

His pow'r and glory…
Evermore proclaim!

O HOLY NIGHT

Lyrics based on John Sullivan Dwight's version
of Placide Cappeau's poem, *"Minuit, Chrétiens"*
O*riginal key*

by MATT JOHNSON (ASCAP)
www.MattJohnsonMusic.com

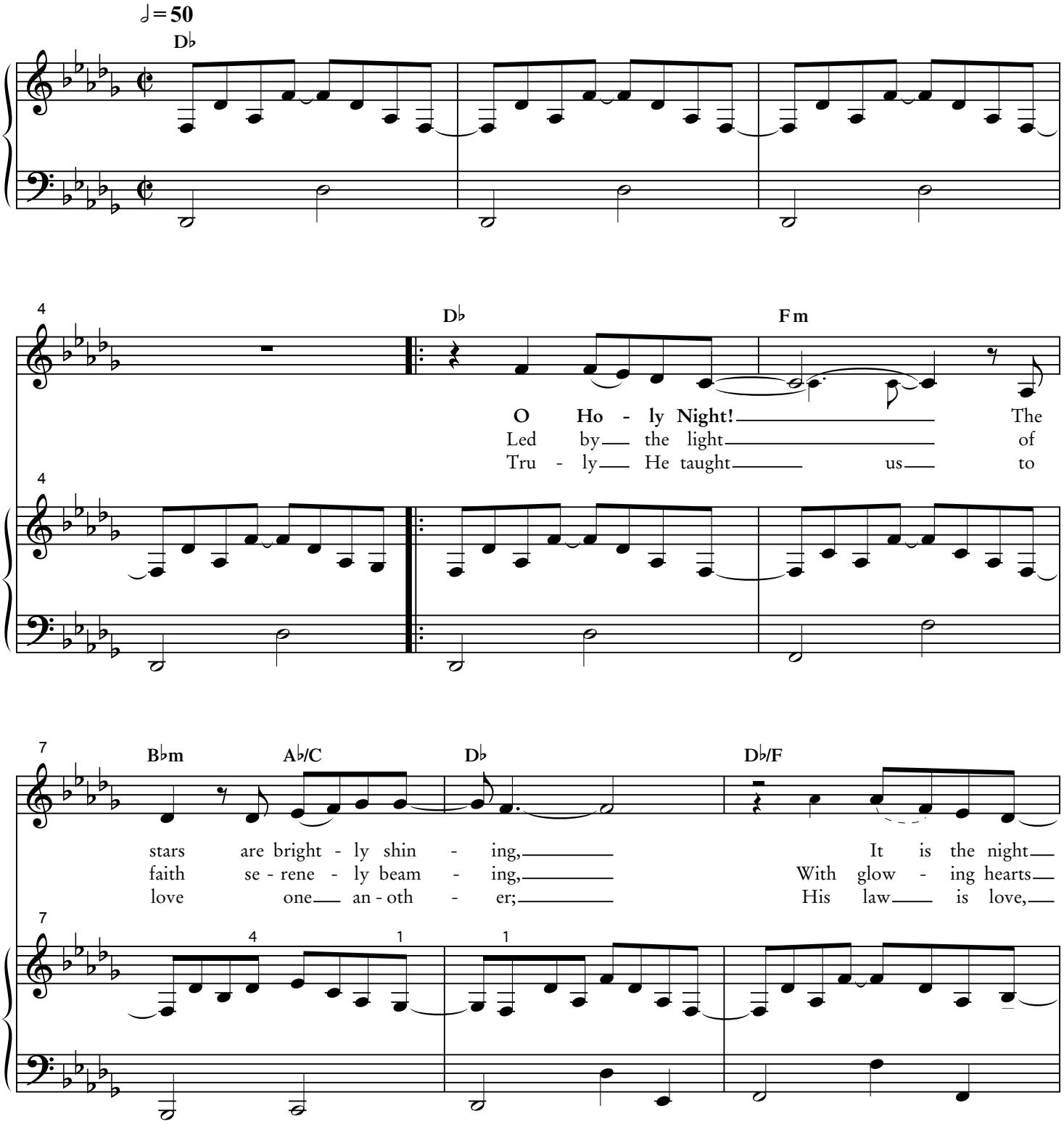

Copyright © 2009 by Dolce & Nuit Productions (ASCAP)
Worldwide Rights Reserved.

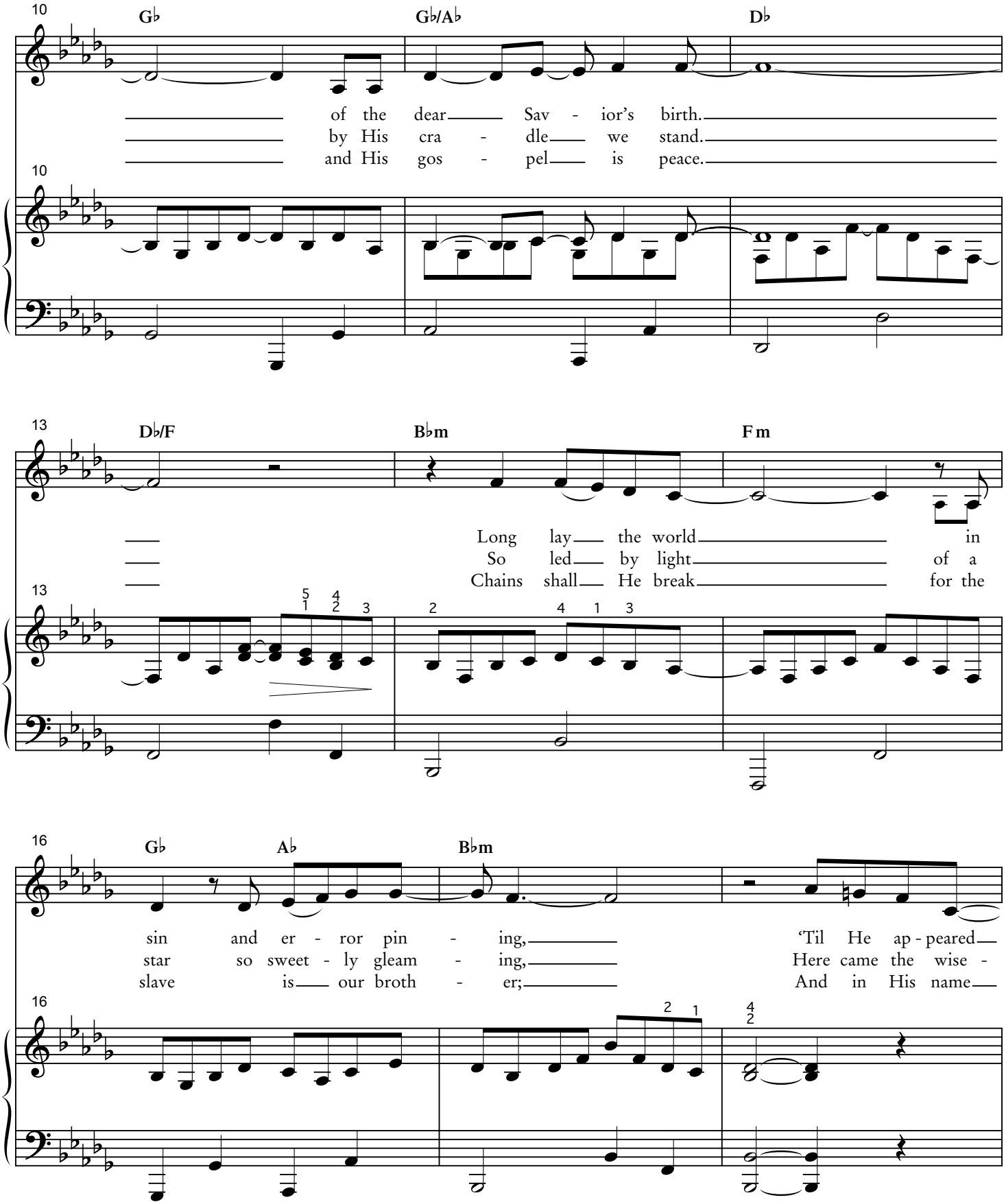
10
G♭
G♭/A♭
D♭
of the dear Sav - ior's birth.
by His cra - dle we stand.
and His gos - pel is peace.
13
D♭/F
B♭m
F m
Long lay the world in
So led by light of a
Chains shall He break for the
16
G♭
A♭
B♭m
sin and er - ror pin - ing, 'Til He ap - peared
star so sweet - ly gleam - ing, Here came the wise -
slave is our broth - er; And in His name

19

Fm | Csus7/G | C7 | Fm

cresc.

and the soul felt its worth.
men from O - ri - ent land.
all op - pres - sion shall cease.

22

G♭Maj7 | A♭sus7 | A♭

A thrill of hope, the
The King of Kings lay
Sweet hymns of joy in

cresc.

25

B♭m | A♭/C | D♭

wea - ry soul re - joic - es, For
thus in low - ly man - ger; In
grate - ful cho - rus raise we, Let

8vb

28 E♭m7 A♭sus7 A♭ B♭m A♭/C

yon - der breaks a new and glo - rious morn.
all our trials born to be our friend.
all with - in us praise His ho - ly name.

31 D♭ B♭7(♭9)/D

Fall
He
Christ

8vb

34 E♭m7 E♭m/D♭

on your knees! O
knows our need, Our
is the Lord! O

37 C♭ B♭m

cresc.

hear the an - gel voic - es!
weak - ness is no stran - ger,
praise His name for - ev - er,

37

cresc.

40 A♭ G♭ A♭

O night di -
Be - hold your
His pow'r and glo -

40

43 B♭m A♭ G♭Maj7

vine, O night
King! Be - fore
- ry ev - er - more…

43

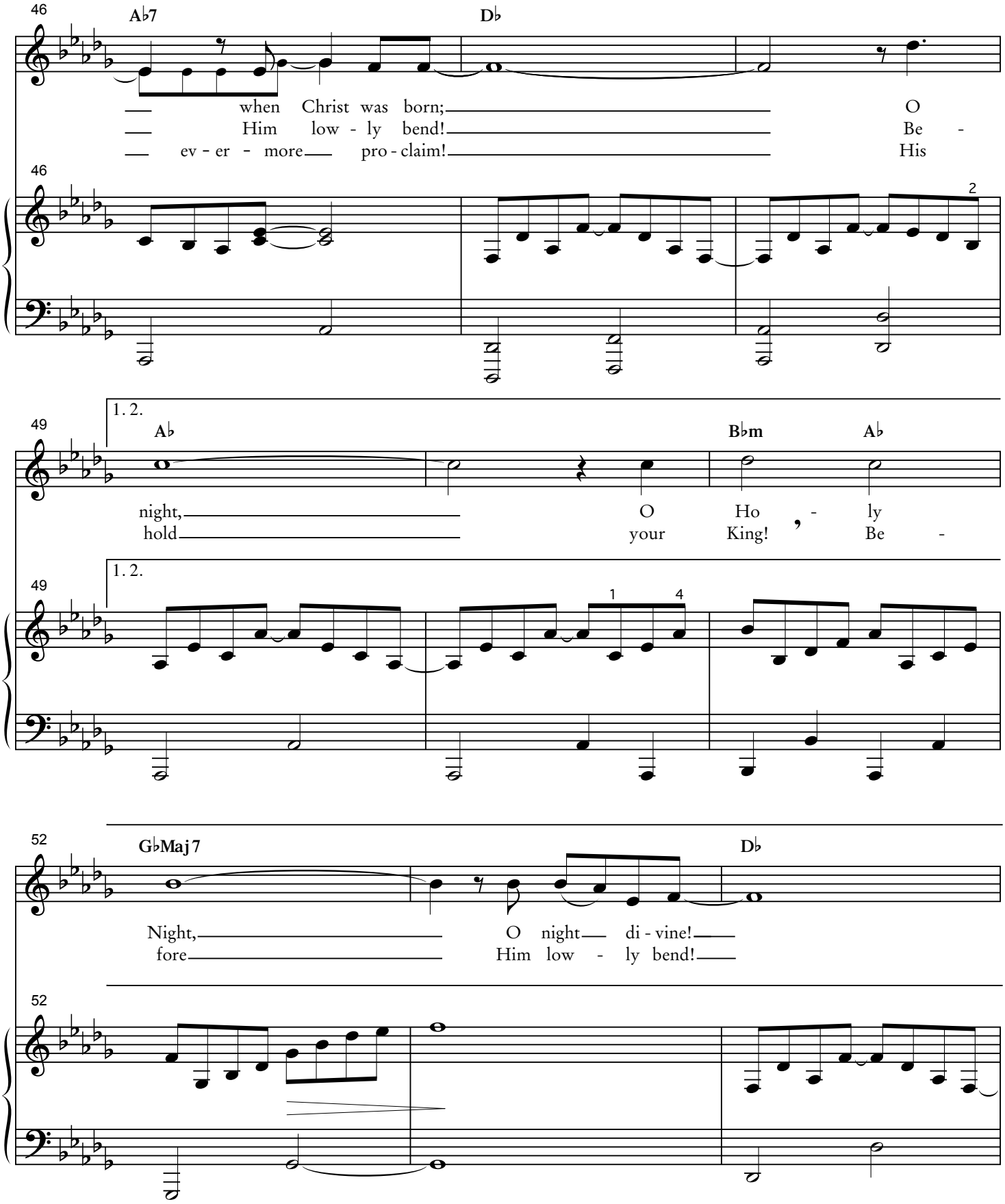
46
A♭7
D♭
when Christ was born;
Him low - ly bend!
ev - er - more pro - claim!
O
Be -
His
46
2
49
1. 2.
A♭
B♭m
A♭
night,
hold
O Ho - ly
your King! Be -
49
1. 2.
1
4
52
G♭Maj7
D♭
Night,
fore
O night di - vine!
Him low - ly bend!
52

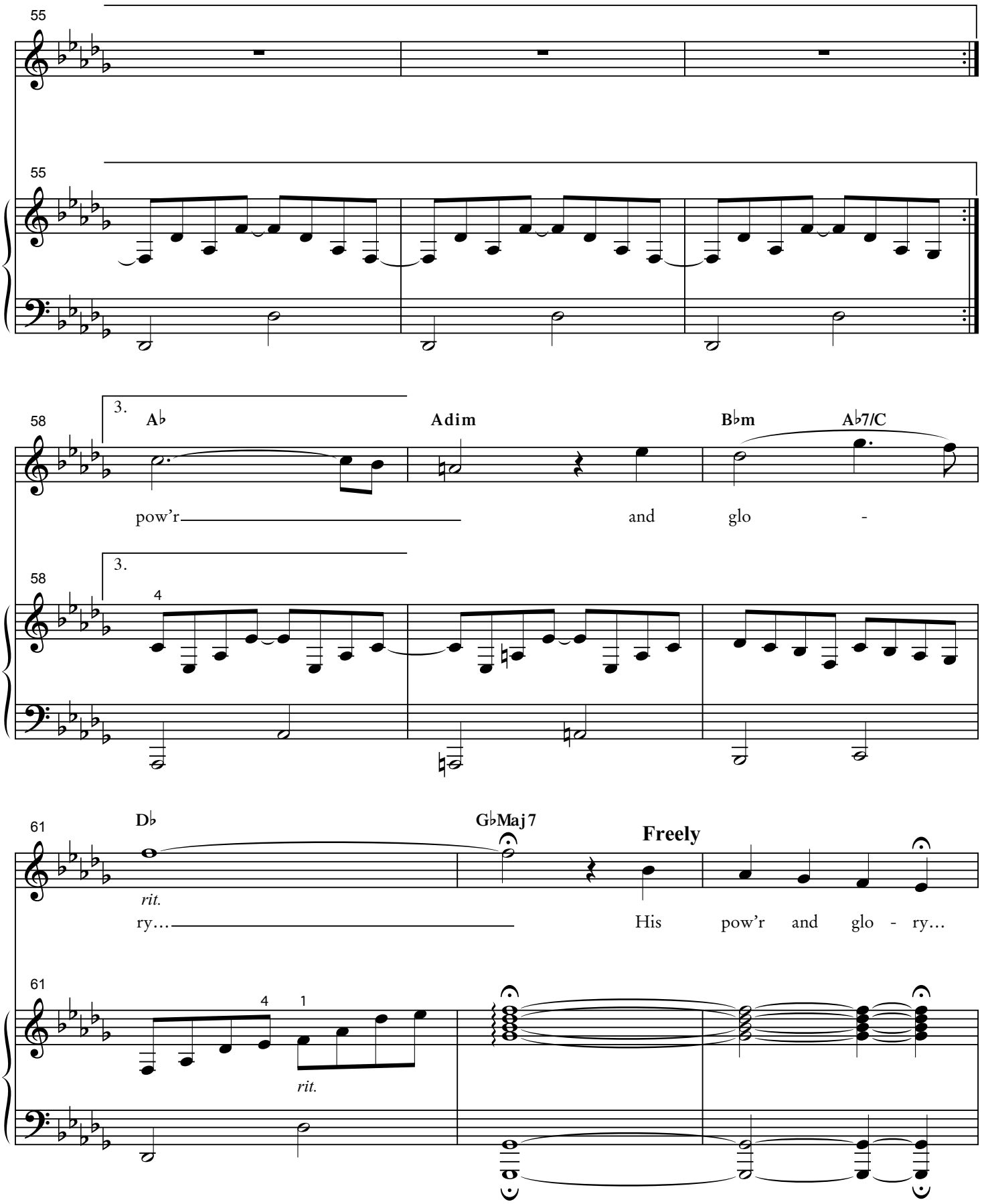
55
55
58
3.
A♭
Adim
B♭m
A♭7/C
pow'r
and
glo
-
58
3.
4
61
D♭
G♭Maj7
Freely
rit.
ry…
His
pow'r
and
glo
-
ry…
61
4
1
rit.

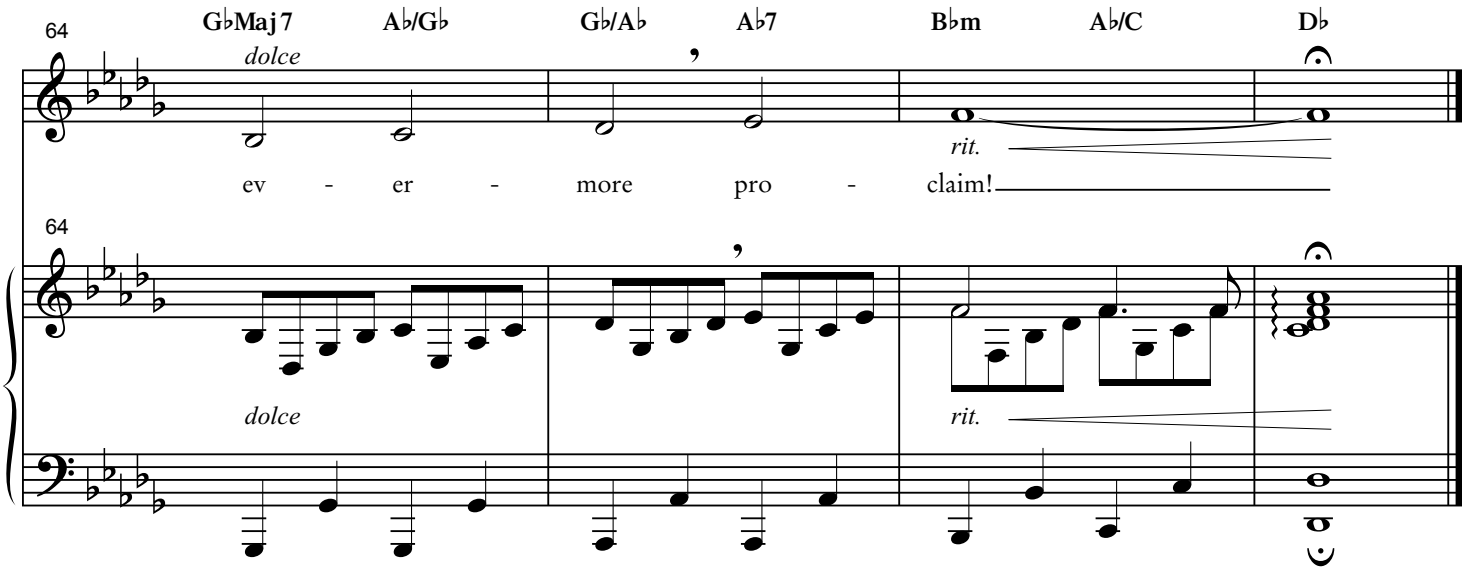
64
G♭Maj7
A♭/G♭
G♭/A♭
A♭7
B♭m
A♭/C
D♭
dolce
rit.
ev - er - more pro - claim!
64
dolce
rit.

~ 1st verse ~
O Holy Night! The stars are brightly shining,
It is the night of the dear Savior's birth.
Long lay the world in sin and error pining,
'Til He appeared and the soul felt its worth.
A thrill of hope, the weary soul rejoices,
For yonder breaks a new and glorious morn.
Fall on your knees! O hear the angel voices!
O night divine, O night when Christ was born;
O night, O Holy Night, O night divine!

~ 2nd verse ~
Led by the light of faith serenely beaming,
With glowing hearts by His cradle we stand.
So led by light of a star so sweetly gleaming,
Here came the wise men from Orient land.
The King of Kings lay thus in lowly manger;
In all our trials born to be our friend.
He knows our need, Our weakness is no stranger,
Behold your King! Before Him lowly bend!
Behold your King! Before Him lowly bend!

~ 3rd verse ~
Truly He taught us to love one another;
His law is love, and His gospel is peace.
Chains shall He break for the slave is our brother;
And in His name all oppression shall cease.
Sweet hymns of joy in grateful chorus raise we,
Let all within us praise His holy name.
Christ is the Lord! O praise His name forever,
His pow'r and glory evermore, evermore proclaim!
His pow'r and glory.

His pow'r and glory…
Evermore proclaim!

O HOLY NIGHT

Lyrics based on John Sullivan Dwight's version
of Placide Cappeau's poem, *"Minuit, Chrétiens"*
lead sheet—Original key

by MATT JOHNSON (ASCAP)
www.MattJohnsonMusic.com

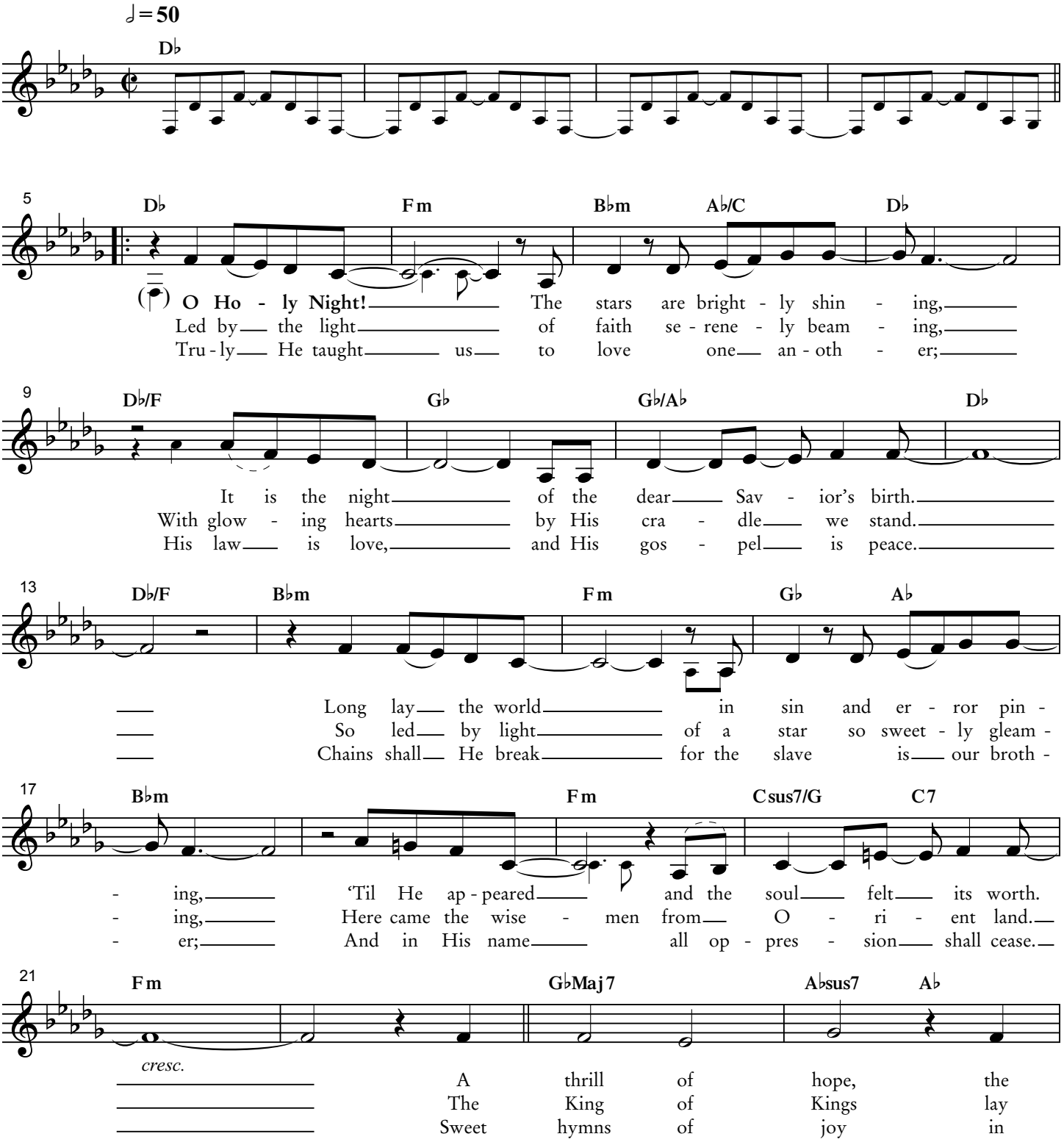

Copyright © 2009 by Dolce & Nuit Productions (ASCAP)
Worldwide Rights Reserved.

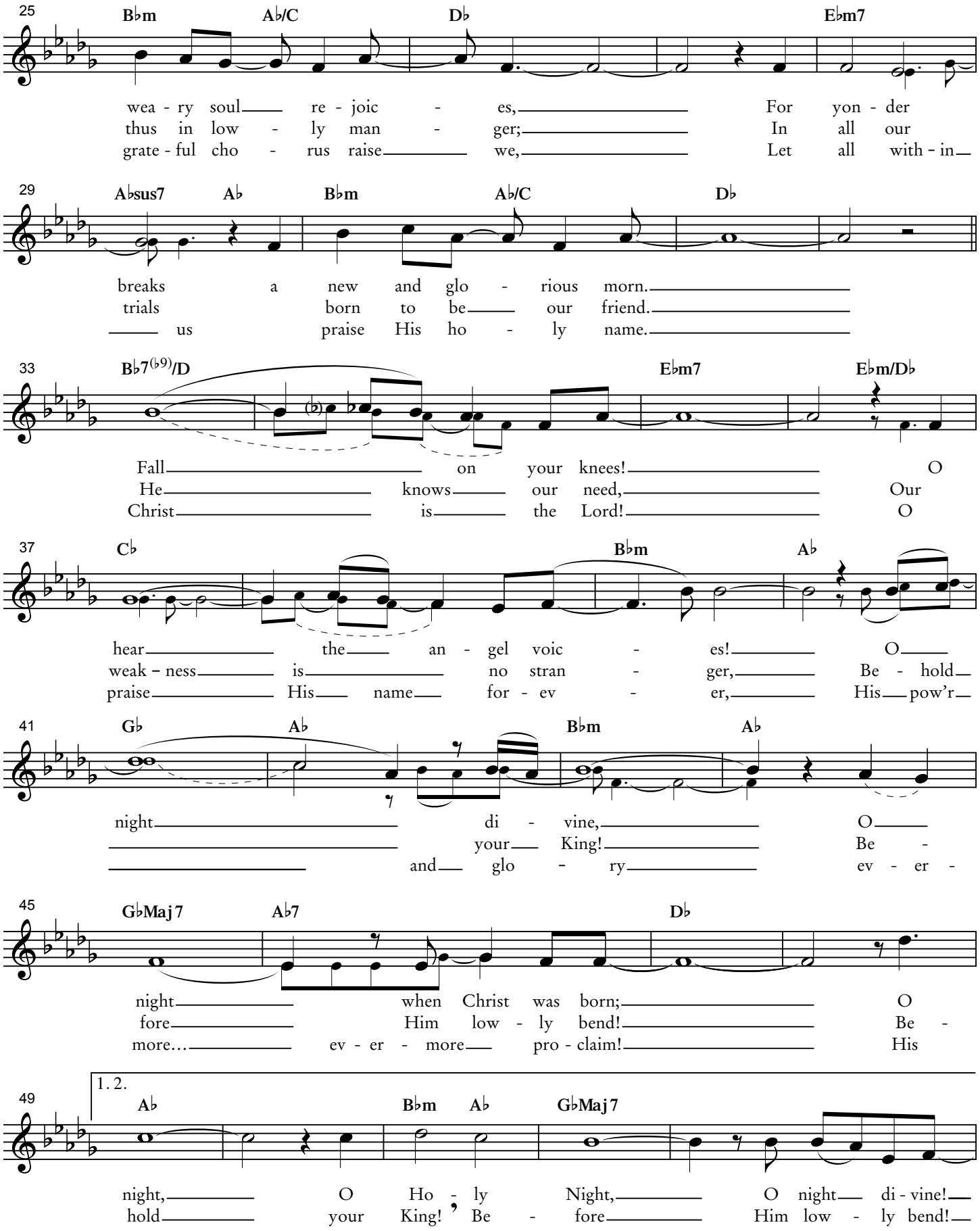
25
B♭m A♭/C D♭ E♭m7
wea - ry soul re - joic - es, For yon - der
thus in low - ly man - ger; In all our
grate - ful cho - rus raise we, Let all with - in
29
A♭sus7 A♭ B♭m A♭/C D♭
breaks a new and glo - rious morn.
trials born to be our friend.
us praise His ho - ly name.
33
B♭7(♭9)/D E♭m7 E♭m/D♭
Fall on your knees! O
He knows our need, Our
Christ is the Lord! O
37
C♭ B♭m A♭
hear the an - gel voic - es! O
weak - ness is no stran - ger, Be - hold
praise His name for - ev - er, His pow'r
41
G♭ A♭ B♭m A♭
night di - vine, O
your King! Be -
and glo - ry ev - er -
45
G♭Maj7 A♭7 D♭
night when Christ was born; O
fore Him low - ly bend! Be -
more… ev - er - more pro - claim! His
1. 2.
49
A♭ B♭m A♭ G♭Maj7
night, O Ho - ly Night, O night di - vine!
hold your King! Be - fore Him low - ly bend!

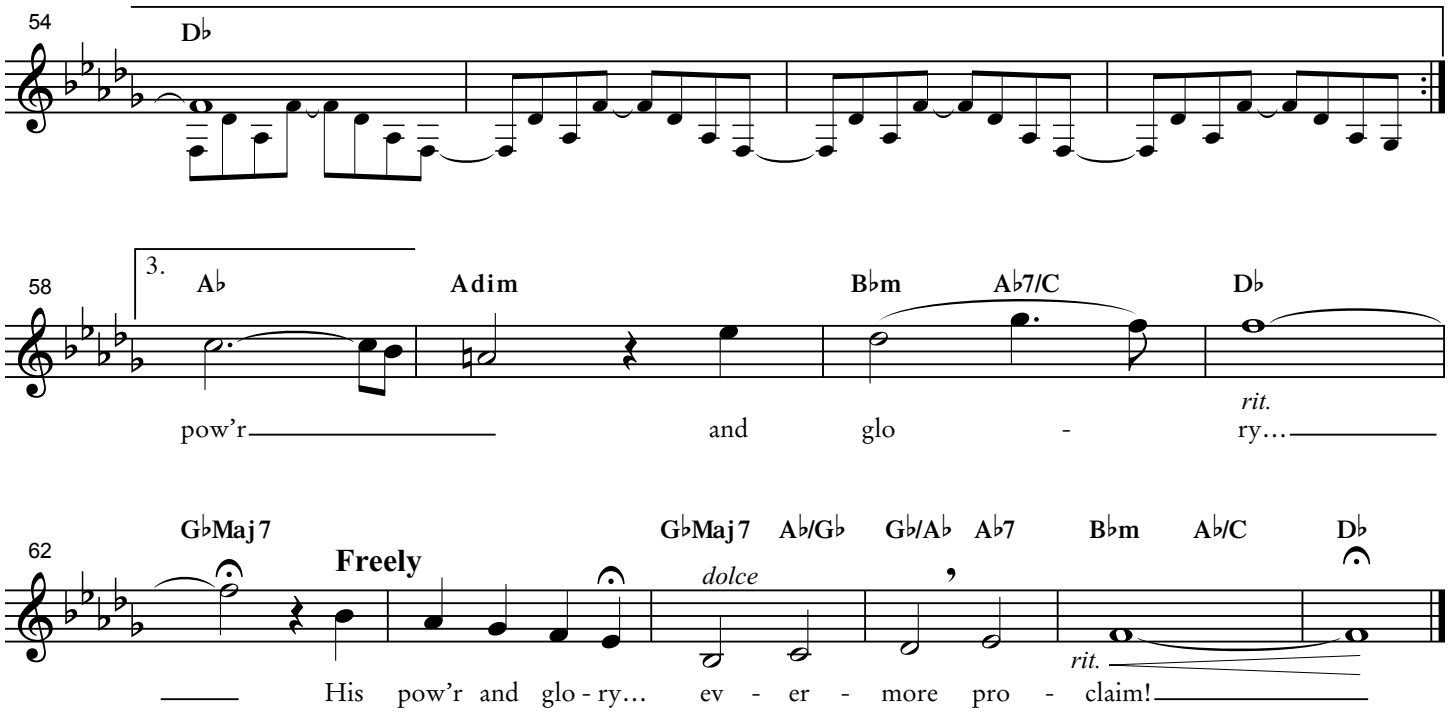
54
D♭
58
3.
A♭
Adim
B♭m
A♭7/C
D♭
pow'r and glo - ry…
rit.
62
G♭Maj7
Freely
G♭Maj7
A♭/G♭
G♭/A♭
A♭7
B♭m
A♭/C
D♭
dolce
rit.
His pow'r and glo - ry… ev - er - more pro - claim!

~ 1st verse ~
O Holy Night! The stars are brightly shining,
It is the night of the dear Savior's birth.
Long lay the world in sin and error pining,
'Til He appeared and the soul felt its worth.
A thrill of hope, the weary soul rejoices,
For yonder breaks a new and glorious morn.
Fall on your knees! O hear the angel voices!
O night divine, O night when Christ was born;
O night, O Holy Night, O night divine!

~ 2nd verse ~
Led by the light of faith serenely beaming,
With glowing hearts by His cradle we stand.
So led by light of a star so sweetly gleaming,
Here came the wise men from Orient land.
The King of Kings lay thus in lowly manger;
In all our trials born to be our friend.
He knows our need, Our weakness is no stranger,
Behold your King! Before Him lowly bend!
Behold your King! Before Him lowly bend!

~ 3rd verse ~
Truly He taught us to love one another;
His law is love, and His gospel is peace.
Chains shall He break for the slave is our brother;
And in His name all oppression shall cease.
Sweet hymns of joy in grateful chorus raise we,
Let all within us praise His holy name.
Christ is the Lord! O praise His name forever,
His pow'r and glory evermore, evermore proclaim!
His pow'r and glory.

His pow'r and glory…
Evermore proclaim!