

# CHRISTMAS CAROL MEDLEY

for 2 Octave  
Handbell Choir

Arranged by

**Matt Johnson**

[www.MattJohnsonMusic.com](http://www.MattJohnsonMusic.com)

DOLCE  
& NUIT  
PRODUCTIONS

## COMPOSER'S NOTES

- *This arrangement incorporates four familiar Christmas carols, presented simply...with some harmonic variations:*
  - - *Away In A Manger*
  - - *O Little Town Of Bethlehem*
  - - *It Came Upon The Midnight Clear*
  - - *The First Noel*
- *The tune "O Tannenbaum" is used to open and close the work.*
  
- *The engraving of this work was done by the composer.*

Namaste,

Matt Johnson

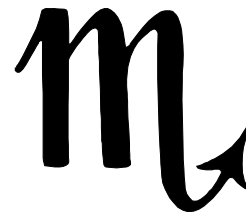

[www.MattJohnsonMusic.com](http://www.MattJohnsonMusic.com)

# CHRISTMAS CAROL MEDLEY

2 octaves

Bells needed: 24

Traditional Carols  
arr. by MATT JOHNSON (ASCAP)  
[www.MattJohnsonMusic.com](http://www.MattJohnsonMusic.com)

**Stately**

$\text{♩} = 120$

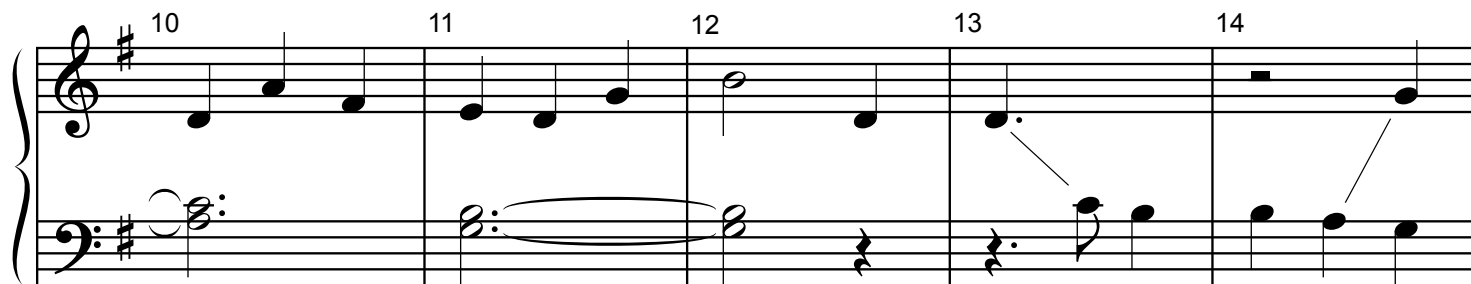
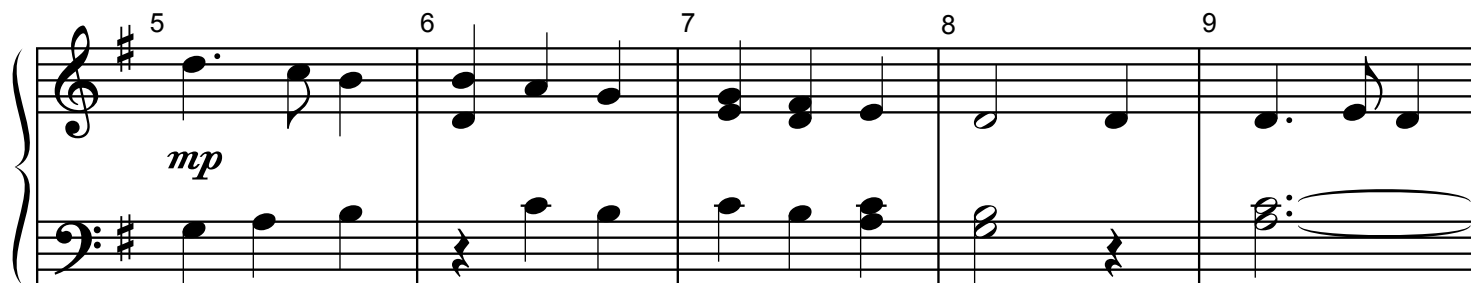

Copyright © 2009 by Dolce & Nuit Productions (ASCAP)

Worldwide Rights Reserved.

15 16 17 18 19

$\text{♩} = 60$   
20 21 22 23

24 25 26 27

R  
*mf*

LV LV LV

28 29 30 31

LV LV

32 33 34 35

LV LV LV

54 55 56 57

58 59 60 61

$\text{♩} = 100$   
62 63 64 65 66

67 68 69 70

71 72 73 74

75 76 77 78

79 80 81 82

83 84 85 86

87 88 89 90

91 92 93

94  $\text{♩} = 88$

95

96

*cresc.*

97

*rit.*

**Stately**

98

*f*

99

100

*rit.*

101

**SK**

102
